

# THE LONESOME HOWLIN' HOUND DOG

## BALOOZE

Dale Alan Stevens

Alto I

MEDIUM SLOW BLUES  
mm ♩ = 84

# THE LONESOME HOWLIN' HOUND DOG

## BALOOZE

Alto II

Dale Alan Stevens

MEDIUM SLOW BLUES MM  $\text{♩} = 84$

PLAY LOW NOTES 1ST X  
8VA (UP) 2ND X

**A**

**B**

**C**

**D**

**E**

**SOLI:**

ALCO 2  
P2

# THE LONESOME HOWLIN' HOUND DOG

## BALOOZE

Dale Alan Stevens

Tenor I

MEDIUM SLOW BLUES

MM  $\text{♩} = 84$

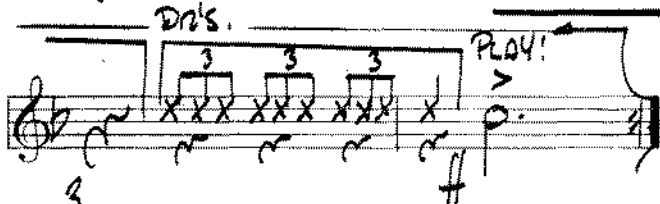
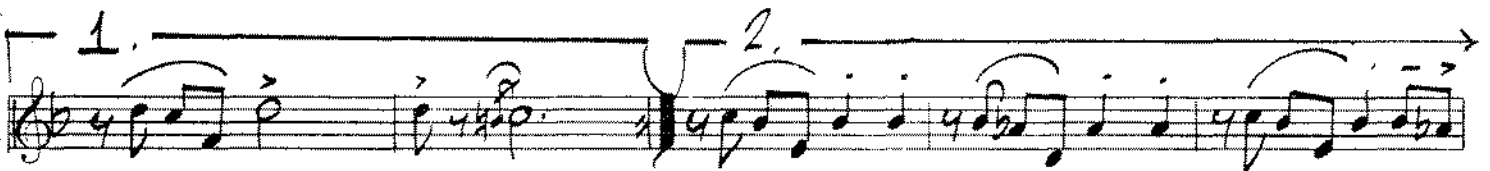
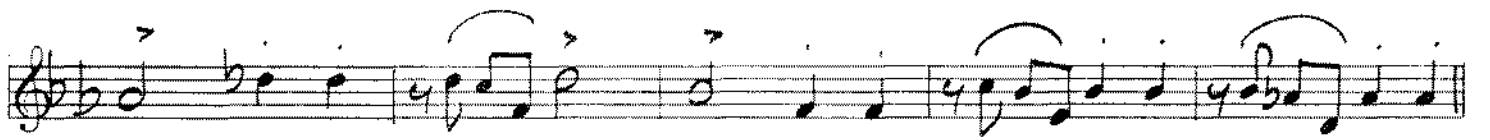
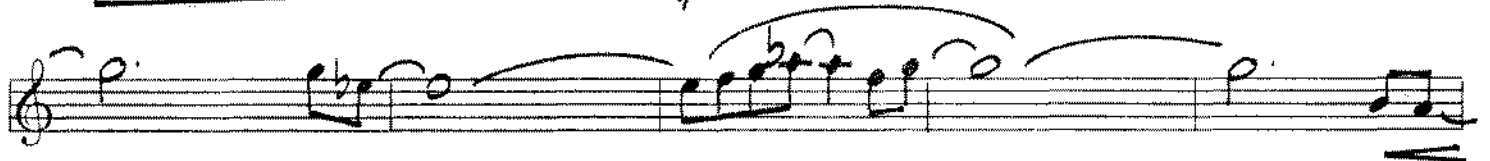
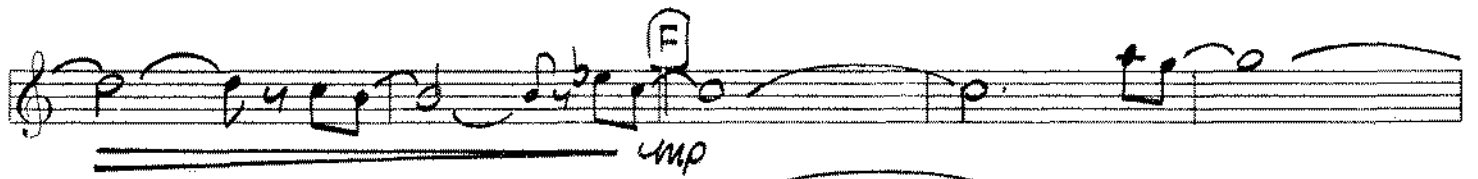

BIG RITARD.

TENOR T "H.H.D. BALDZE" ?

p2

# THE LONESOME HOWLIN' HOUND DOG

## BALOOZE

Dale Alan Stevens

Tenor II

MEDIUM SLOW BLUES

MM  $\downarrow$  = 84

F  
mp

big ritard.

TENOR II "I HAD" P?

# THE LONESOME HOWLIN' HOUND DOG

## BALOOZE

Dale Alan Stevens

Bari

MEDIUM SLOW BLUES MM♩=84

w/BRASS

f

PLAY 2ND X ONLY

1. — 2. —

PLAY!

B

C w/BRASS

D

E

SOLO:

BIG RITARD - - - - -

# THE LONESOME HOWLIN' HOUND DOG

## BALOOZE

Trombone I

Dale Alan Stevens

MEDIUM SLOW BLUES MMJ = 84

Big Ritard. **fff** **fff** Bone I "Baldote" P.2

# THE LONESOME HOWLIN' HOUND DOG

## BALOOZE

Trombone II

Dale Alan Stevens

MEDIUM SLOW BLUES MM  $\downarrow = 84$

- Staff 3: Continues the melodic line with slurs.
- Staff 4: Includes first and second endings for a phrase.
- Staff 5: Starts with a section marked "B" and a fermata.
- Staff 8: Continues the melodic line with slurs.
- Staff 9: Continues the melodic line with slurs.
- Staff 11: Continues the melodic line with slurs.
- Staff 12: Ends with a melodic phrase.

5 **VERY INTENSE!**  
f **f** **mf** **mp**

**BLOW!** **mf**

1. 2.

G.P. SILENT DRS. **sf** **PLAY**

3. **sf**

**BIG RITARD.**

# THE LONESOME HOWLIN' HOUND DOG

## BALOOZE

Trombone III

Dale Alan Stevens

MEDIUM SLOW BLUES MM  $\downarrow = 84$

Staff 1: **F** VERY INTENSE! *f* *mp*

Staff 2: *f*

Staff 3: *mp*

Staff 4: **G** BLOW! *f*

Staff 5: *f*

Staff 6: *f*

Staff 7: *f*

Staff 8: *f*

Staff 9: *f*

Staff 10: *fff*

Annotations and Performance Instructions:

- 5**: Handwritten number above the first staff.
- F**: Circle containing the letter F, above the first staff.
- G**: Circle containing the letter G, above the fourth staff.
- SILENT**: Written above the eighth staff.
- D.C.S.**: Written above the eighth staff.
- RAY**: Written above the eighth staff.
- 1.** and **2.**: First and second endings, indicated by bracketed lines above the sixth staff.
- 3.**: Third ending, indicated by a bracketed line above the seventh staff.
- fff**: Fortississimo dynamic markings at the end of the first, fourth, seventh, and tenth staves.
- mp**: Mezzo-piano dynamic marking on the first staff.
- f**: Fortissimo dynamic markings on the first, second, third, fourth, fifth, sixth, and eighth staves.
- Big RITARD.**: Written below the tenth staff.

# THE LONESOME HOWLIN' HOUND DOG

## BALOOZE

Trombone IV

Dale Alan Stevens

MEDIUM SLOW BLUES  
MM  $\downarrow = 84$

VERY INTENSE!

7 (F) cmp

mf

BLOW!

1. 2.

G.P. SILENT

dr's. sfp

3.

BIG RITARD.

# THE LONESOME HOWLIN' HOUND DOG

## BALOOZE

Trumpet I

Dale Alan Stevens

MEDIUM SLOW BLUES  $mm = 84$

VERY INTENSE!

BIG RITARD.

# THE LONESOME HOWLIN' HOUND DOG

## BALOOZE

Trumpet II

Dale Alan Stevens

MEDIUM SLOW BLUES  $mm = 84$

**F** VERY INTENSE!

mp

mf

**G** BLOW!

1.

2.

G.P. SILENT

DIS.

3 3 3

XXX XXX XXX X

PLAY

3.

LONG HOLD!

fff

fff

BIG RITARD

# THE LONESOME HOWLIN' HOUND DOG

## BALOOZE

Trumpet III

Dale Alan Stevens

MEDIUM SLOW BLUES MM  $\downarrow = 84$

ump

G BLOW!  
 mf  
 ff  
 G.P. SILENT  
 sfp  
 ff  
 3. trs.  
 sfp  
 ff  
 LONG HOLD!  
 BIG RITARD  
 fff  
 ffff

# THE LONESOME HOWLIN' HOUND DOG

## BALOOZE

Dale Alan Stevens

Trumpet IV

MEDIUM SLOW BLUES MM  $\downarrow = 84$

- Staff 1:** Melodic line with accents and slurs.
- Staff 2:** Melodic line with accents and slurs.
- Staff 3:** Melodic line with accents and slurs. Includes the instruction "BLOW" with an arrow pointing to a note.
- Staff 4:** Melodic line with accents and slurs.
- Staff 5:** Melodic line with accents and slurs. Includes the instruction "mf" (mezzo-forte).
- Staff 6:** Melodic line with accents and slurs. Includes the instruction "G.P." (Grave Performance) and "SILENT" with a long horizontal line.
- Staff 7:** Melodic line with accents and slurs. Includes the instruction "Dns." (Dynamics) and "PLAY" with a circled "P" above a note.
- Staff 8:** Melodic line with accents and slurs. Includes the instruction "3." (third ending) and "STOP" below a note.
- Staff 9:** Melodic line with accents and slurs. Includes the instruction "BIG RITARD." (Big Ritardando) with a dashed line.
- Staff 10:** Melodic line with accents and slurs. Includes the instruction "BIG RITARD." with a dashed line and "fff" (fortissimo) markings.

# THE LONESOME HOWLIN' HOUND DOG

## BALOOZE

Piano

Dale Alan Stevens

MEDIUM SLOW BLUES MMJ=84

**B** GUITAR PLAYS UPPER NOTES

⑤ B<sup>b</sup> E<sup>b</sup>7 B<sup>b</sup> B<sup>b</sup>9+ E<sup>b</sup>7

E<sup>b</sup>7 E<sup>b</sup>m7 B<sup>b</sup> Cm7 Dm7 G<sup>b</sup> Cm7 F7 E<sup>b</sup>7 D<sup>b</sup>7 Cm<sup>b</sup>7

B<sup>b</sup> C<sup>b</sup>7 F7 F7(F) B<sup>b</sup> E<sup>b</sup>9 B<sup>b</sup>  
Cmp

Fm7 B<sup>b</sup>7 E<sup>b</sup>9 E<sup>b</sup>m7 A<sup>b</sup>7 B<sup>b</sup> Cm7 Dm7 G7

Cm7 F7 E<sup>b</sup> D<sup>b</sup>7 B<sup>b</sup>dim7 B<sup>b</sup> B<sup>b</sup>7 Fm<sup>7</sup> B<sup>b</sup>7 (G<sup>b</sup>) BLOW!  
#

A<sup>b</sup>7 E<sup>b</sup> B<sup>b</sup>m7 E<sup>b</sup>9+ A<sup>b</sup>7 A<sup>b</sup>m7

E<sup>b</sup> D<sup>b</sup> C<sup>b</sup>7 B<sup>b</sup>7 A<sup>b</sup>7 1. E<sup>b</sup> A<sup>b</sup>7

E<sup>b</sup> B<sup>b</sup>7 Fm<sup>7</sup> B<sup>b</sup>7 2. B<sup>b</sup>7 A<sup>b</sup>7 B<sup>b</sup>7 A<sup>b</sup>7

E<sup>b</sup>13 G.P. SILENT D.R.S. 3 3 3

PLAY! B<sup>b</sup>7 Fm<sup>7</sup> B<sup>b</sup>7 3. B<sup>b</sup>7 A<sup>b</sup>7 B<sup>b</sup>7 A<sup>b</sup>7

E<sup>b</sup>13 D<sup>b</sup>13 E<sup>b</sup>6 G<sup>b</sup>6

Fm7 Fm<sup>7</sup>/B<sup>b</sup> E<sup>b</sup>9+ C9+ E<sup>b</sup>9+ A<sup>b</sup>13  
BIG RITARD. **fff**

# THE LONESOME HOWLIN' HOUND DOG

## BALOOZE

Guitar

Dale Alan Stevens

MEDIUM SLOW BLUES MMJ=84

Section marker **B** with instruction: GUITAR PLAYS UPPER NOTES

⑤ B<sup>b</sup> E<sup>b</sup>7 B<sup>b</sup> B<sup>b</sup>9+ E<sup>b</sup>7

E<sup>b</sup>7 E<sup>b</sup>m7 B<sup>b</sup> Cm7 Dm7 G<sup>b</sup> Cm7 F7 E<sup>b</sup>7 D<sup>b</sup>7 C<sup>b</sup>7

B<sup>b</sup> G<sup>b</sup>7 F7 F#7 **F** B<sup>b</sup> E<sup>b</sup>9 B<sup>b</sup>  
Cmp

Fm7 B<sup>b</sup>7 E<sup>b</sup>9 E<sup>b</sup>m7 A<sup>b</sup>7 B<sup>b</sup> Cm7 Dm7 G7

Cm7 F7 E<sup>b</sup> D<sup>b</sup>7 B<sup>b</sup>dim7 B<sup>b</sup> B<sup>b</sup>7 Fm7 B<sup>b</sup>7 **G** E<sup>b</sup>  
BLOW!

A<sup>b</sup>7 E<sup>b</sup> B<sup>b</sup>m7 E<sup>b</sup>9+ A<sup>b</sup>7 A<sup>b</sup>m7

E<sup>b</sup> D<sup>b</sup> C<sup>b</sup>7 B<sup>b</sup>7 A<sup>b</sup>7 1. E<sup>b</sup> A<sup>b</sup>7

E<sup>b</sup> B<sup>b</sup>7 Fm7 B<sup>b</sup>7 2. B<sup>b</sup>7 A<sup>b</sup>7 B<sup>b</sup>7 A<sup>b</sup>7

E<sup>b</sup>13 G.P. SILENT DRS. 3 3 3

PLAY! B<sup>b</sup>7 Fm7 B<sup>b</sup>7 3. B<sup>b</sup>7 A<sup>b</sup>7 B<sup>b</sup>7 A<sup>b</sup>7

E<sup>b</sup>13 D<sup>b</sup>13 E<sup>b</sup>6 G<sup>b</sup>6

Fm7  $\frac{Fm7}{B^b}$  E<sup>b</sup>9+ C9+ E<sup>b</sup>9+ A<sup>b</sup>13

BIG RITARD. P.K.O./GTR. "L.H.H.D. BALDOZE" P.2

# THE LONESOME HOWLIN' HOUND DOG

## BALOOZE

Bass

Dale Alan Stevens

MEDIUM SLOW BLUES  $\text{mm} = 84$

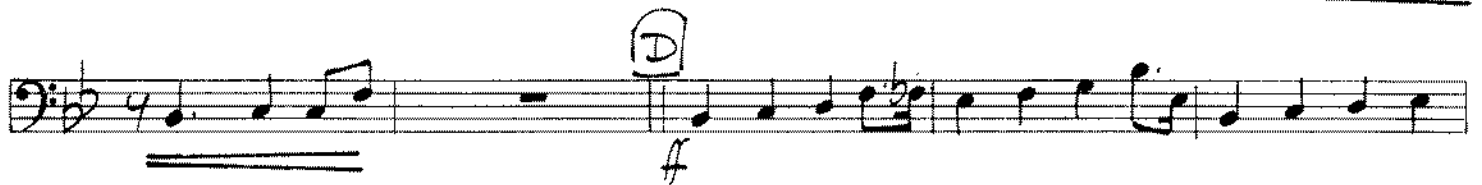
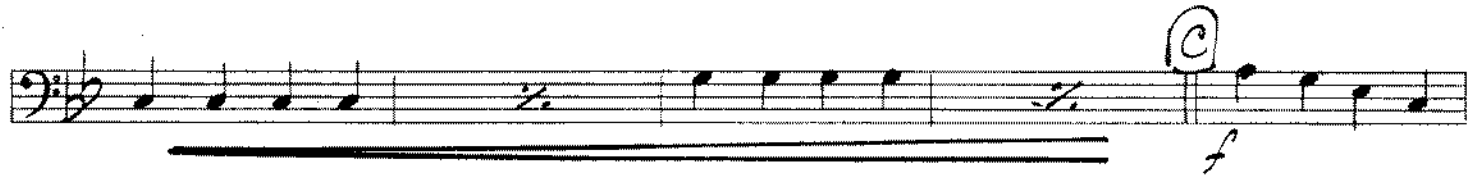
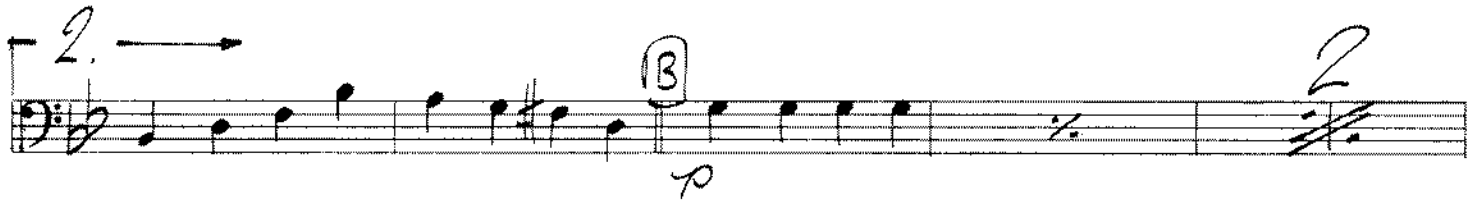
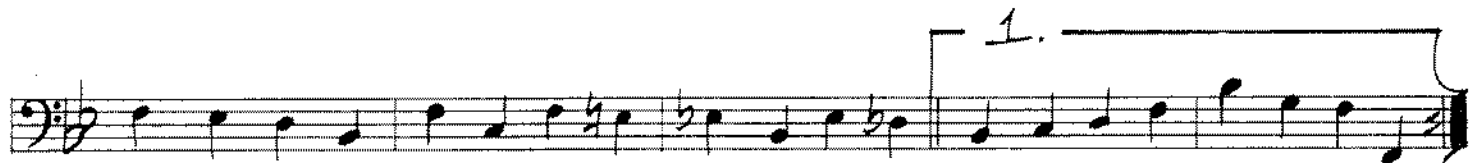
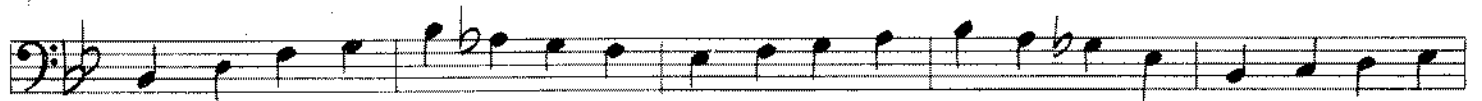
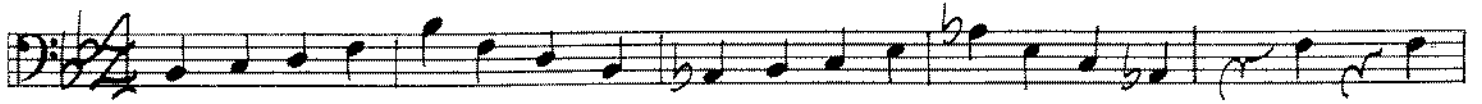

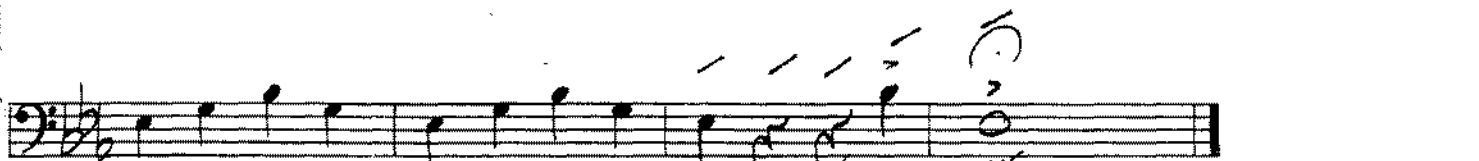
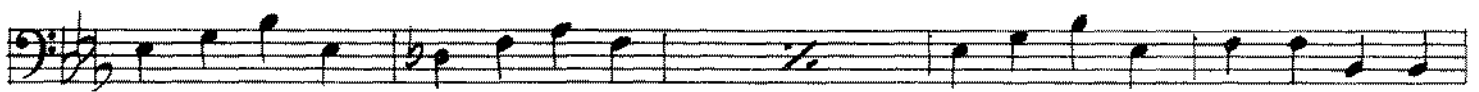
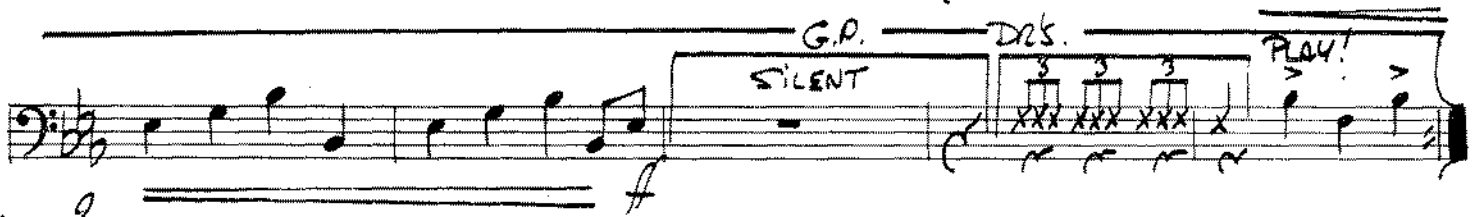

BIG RITARD

#

###

BASS "L.H.H.D. Balooze" P. 2

# THE LONESOME HOWLIN' HOUND DOG

## BALOOZE

Dale Alan Stevens

Drums

MEDIUM SLOW BLUES  
MM ♩ = 84

Li-LAT

**E**

(2) (4) (6)  
 (8) **F** (2)  
*mp*  
 (4) (6) (8)  
 (10) (12) **G** **BLOW!** *RS* *>*  
 (KEY CHANGE)  
 (2) (4) (6)  
 (8) (10) 1.  
 2.  
 (12) *RS* *>* *RS* *>* *>*  
*RS* *>* *>* *G.R.* *SILENT* *SOLO* 3 3 3  
 3.  
*RS* *>* *>* *RS* *>* *>*  
*RS* *>* (2) (4)  
 (6) (8) *<* *<* *<* *>* *>* *>* *>*

BIG RITARD.

DRUM SOLO PLAY!

3.

DR. SOLO PLAY!

3.

DR. SOLO PLAY!

3.

COL BONE I

COL BONE III

This system includes a drum solo and melodic lines. A section of the score is labeled 'COL BONE I' and 'COL BONE III', with horizontal lines indicating that the melodic lines are silent during these sections.

PLAY!

SOLO 3 3 3 R.S. >

B<sup>b</sup>7 F<sup>#</sup>7 B<sup>b</sup>7 B<sup>b</sup>7 A<sup>b</sup>7 B<sup>b</sup>7 A<sup>b</sup>7

- Piano Accompaniment:**
- Bass Line and Chords:**

# THE LONESOME HOWLIN' HOUND DOG

## BALOOZE

Dale Alan Stevens

MEDIUM SLOW BLUES

mm  
♩ = 84

Alto I  
Alto II Col. ALTO I  
Tenor I  
Tenor II Col. TENOR I  
Bari w/BRASS  
Trumpet I  
Trumpet II  
Trumpet III  
Trumpet IV  
Trumpet V NONE  
Horns NONE  
Trombone I  
Trombone II  
Trombone III  
Trombone IV  
Trombone V NONE  
Guitar B<sup>b</sup>6 A<sup>b</sup>11+  
Piano  
Bass  
Drums

Musical score for the second system. It continues the vocal parts and piano accompaniment. A section marked **A** includes the instruction **2ND X ONLY**. The piano accompaniment features a complex rhythmic pattern with many beamed notes. The vocal parts continue with lyrics.

Musical score for the third system. It includes the vocal parts and piano accompaniment. The piano part features a series of chords with the following chord symbols:  $B^b_6$ ,  $D^b_6$ ,  $C_{4/2}$ ,  $B^b_6$ ,  $B^b$ , and  $E^b_9$ . A section marked **A** includes the instruction **PLAY LOW NOTES 1ST X** and **8VA 2ND X**. The piano accompaniment has a consistent rhythmic pattern.

COL ALTO I

COL TENOR I

4 COL TRP I

4 COL TRP III

COL BONE I

COL BONE I

COL BONE I

B<sup>b</sup>      B<sup>b</sup>7      E<sup>b</sup>7      E<sup>b</sup>9      B<sup>b</sup>      B<sup>b</sup>6

(4)      (6)      (8)

1.

Col ALTO I

Col TENOR I

PLAY!

THIS IS NOT AN AD LIB SOLO!  
 The player has an obligation to the written line but it should be played in a free style with the sorrow and grace as the focus as so often heard in the movie underscures.

1.

2.

SOLO :\*

Col BONE I

Col BONE II

1.

2.

F7 E7 Eb7

Bb Cm F#m

Bb Am<sup>b5</sup> D9

(10) (10) (10)

B

Solo : \*

mf

THIS IS NOT AN AD LIB SOLO!  
 The player has an obligation to the  
 written line but it should be played  
 in a free style with the sorrow and  
 grace as the focus as so often heard  
 in the movie underscores.

B

B

END SOLO

B TOP NOTES!

Handwritten musical score for the first system, featuring vocal lines and piano accompaniment. The score is in 4/4 time and includes the following elements:

- Staff 2 (Alto):** Labeled "4 Col ALTO I".
- Staff 3 (Tenor):** Labeled "4 Col TENOR I".

Handwritten musical score for the second system, continuing the vocal and piano parts. It includes:

- Staff 1 (Soprano):** Continuation of the melodic line.
- Staff 2 (Alto):** Continuation of the vocal line.
- Staff 3 (Tenor):** Continuation of the vocal line.
- Staff 4 (Piano):** Continuation of the piano accompaniment, marked "INTENSE".

Handwritten musical score for the third system, primarily consisting of piano accompaniment. It includes:

- Staff 2 (Piano):** Continuation of the piano accompaniment.
- Staff 3 (Piano):** Continuation of the piano accompaniment.

Chord progressions are indicated above the piano staff:

Am7b5      D9+      Gmaj7      Gm9      C9b5

COL AUTO I

COL TENOR I

B<sup>b</sup>      B<sup>b</sup>9+      E<sup>b</sup>9      E<sup>b</sup>M7      A<sup>b</sup>9      B<sup>b</sup>      B<sup>b</sup>9+

(4)      (6)      (8)

%      %      %      %      %      %

*Soli:*

B $\flat$       B $\flat$ 9+    E $\flat$ 7      E $\flat$ M7    B $\flat$     C $\sharp$ M7    D $\sharp$ M7    G $\flat$ b

BLOW! →